ALGIERS, ALGERIA
DEPARTURES
Do Not Use For Real Navigation – http://dz.ivao.aero

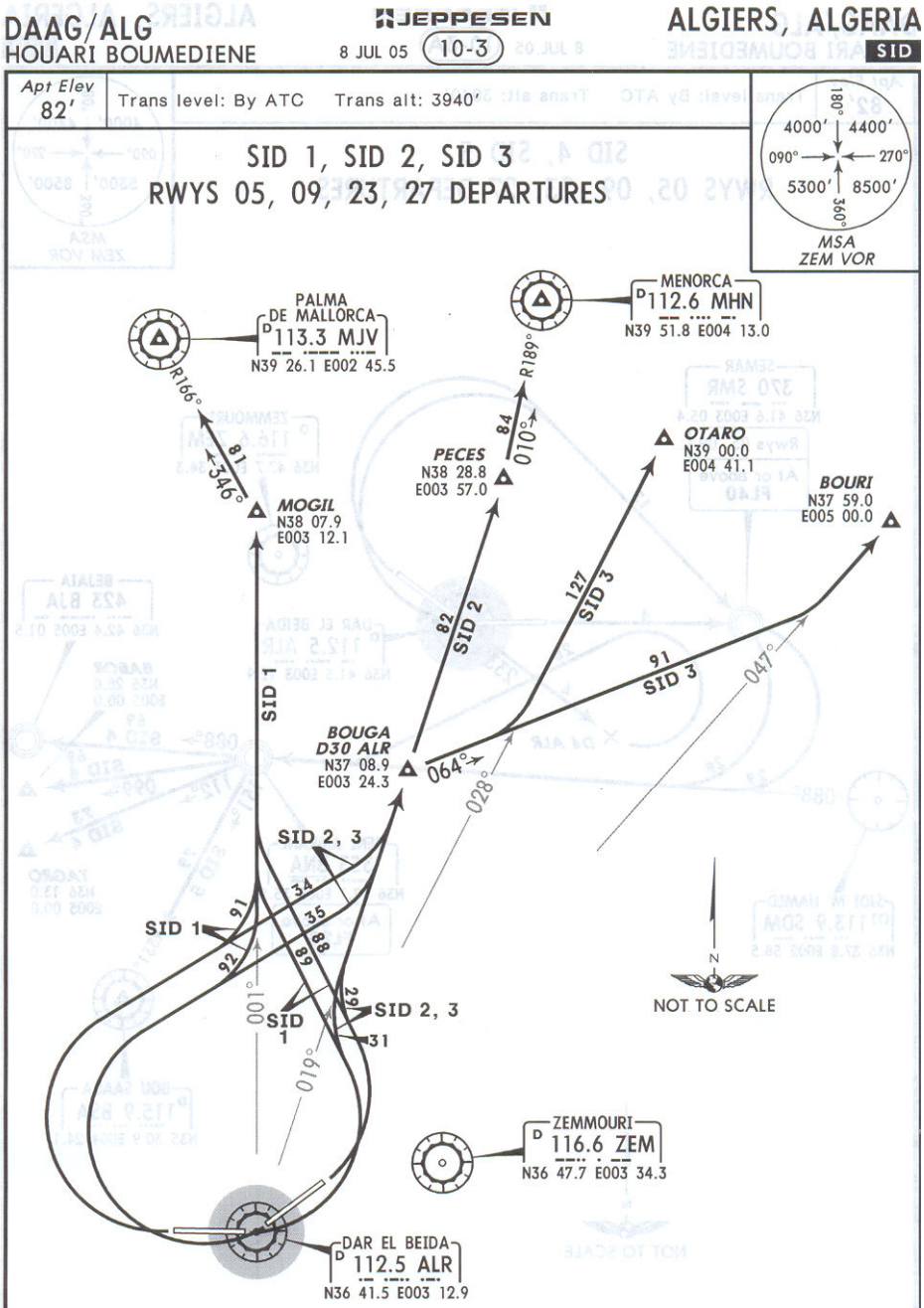

SID	RWY	INITIAL CLIMB/ROUTING
SID 1	05, 09	Turn LEFT, intercept ALR R-001 to MOGIL.
	23, 27	Turn RIGHT, intercept ALR R-001 to MOGIL, then to MJV.
SID 2	05, 09	Turn LEFT, intercept ALR R-019 to PECES, then to MHN.
	23, 27	Turn RIGHT, intercept ALR R-019 to PECES, then to MHN.
SID 3	05, 09	Turn LEFT, intercept ALR R-019 to D30 ALR, turn RIGHT, 064° track, intercept ALR R-028 to OTARO or ALR R-047 to BOURI.
	23, 27	Turn RIGHT, intercept ALR R-019 to D30 ALR, turn RIGHT, intercept ALR R-028 to OTARO or ALR R-047 to BOURI.